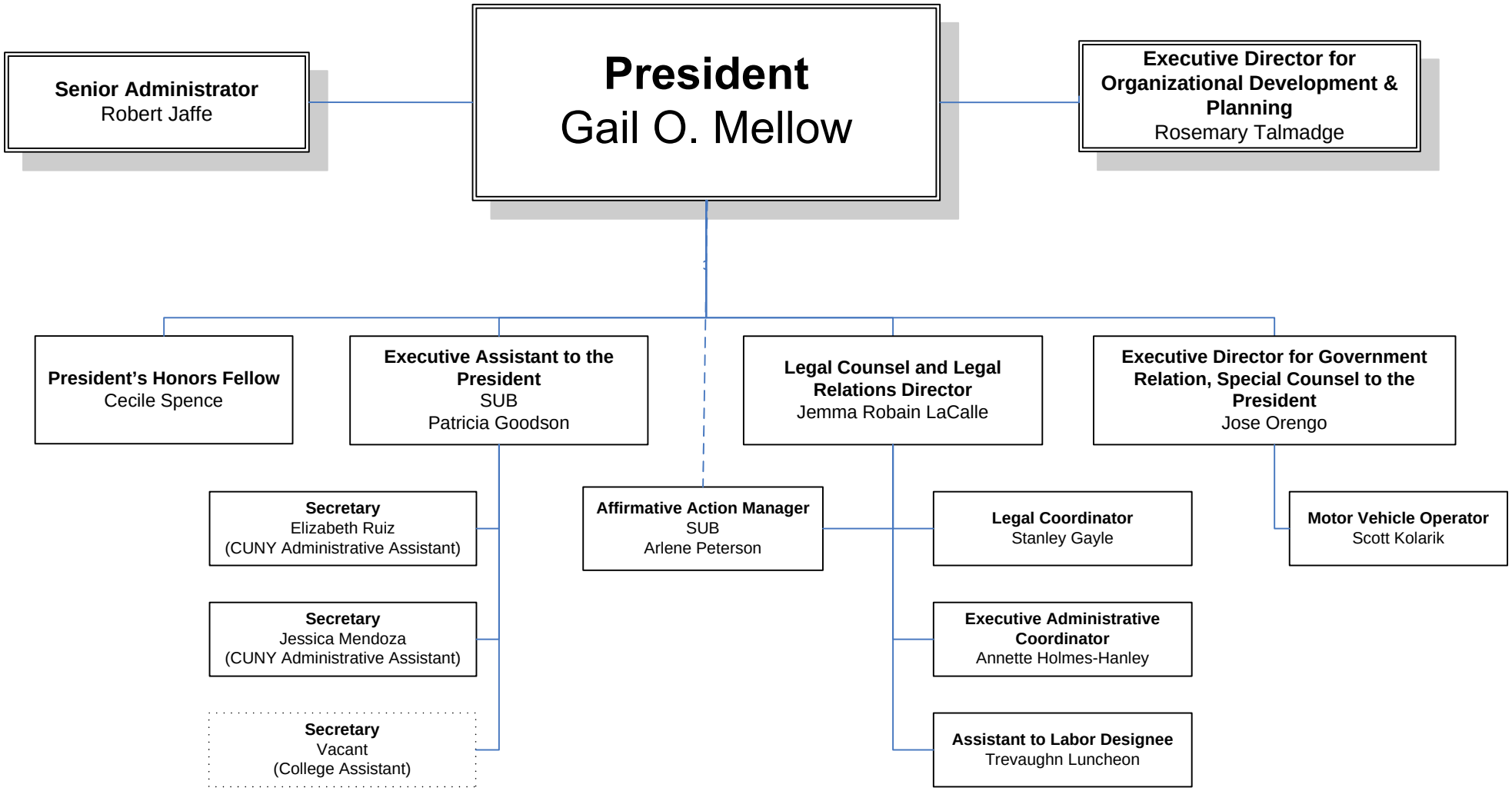OFFICE OF THE PRESIDENT
03.31.2011